



Closures of Bridge Road, Old Yale Road, and Highway 17 westbound/eastbound for girder and overhang deck installation

February 10, 2025

Construction of the Old Yale Road westbound overpass and new direct Highway 17 off-ramp is ongoing. In mid-February, Fraser Crossing Partners will begin installing girders for both structures. During this time, crews will also be installing overhang decks for the new multi-use pathways on both sides of the new bridge deck overtop of Highway 17. Below are the expected traffic impacts:

Bridge Road

Starting the week of February 10, crews will begin preparation activities in advance of the girder installation works. Bridge Road is scheduled to be closed on February 11, 12, and from the night of February 13 to the morning of February 15. Additional weekly and weekend closures will be required once the girder installation activities get underway. While Bridge Road closures are in effect, drivers will be detoured via 130 Street to access Industrial Road and Musqueam Drive.

Old Yale Road

Nighttime closures of Old Yale Road northbound across Highway 17 will be required while girder installation activities are underway for the Old Yale Road westbound overpass in mid-February. Old Yale Road on either side of Highway 17 will remain open to local traffic. The temporary restriction of Old Yale Road southbound across Highway 17 remains in effect 24/7.

Highway 17

Overnight directional closures of Highway 17 westbound and eastbound will be required while girder installation activities, and installation of the overhang decks, are underway.

Confirmation of the Highway 17 westbound and eastbound closures will be communicated in advance via traffic media, the [@pattullobridge X account](#), and posted on www.DriveBC.ca. Access for emergency responders and cyclists will not be maintained and will need to follow the detour routes. Please watch for signage indicating when closures and detours will be in place.

Detour routes will be clearly marked and are as follows (shown on the following page):

- **Highway 17 westbound** – drivers will be detoured at Bridgeview Drive to King George Boulevard, 120 Street, and Tannery Road to continue westbound travel.
- **Highway 17 eastbound** – drivers will be detoured at Tannery Road to 120 Street, King George Boulevard, and will access Highway 17 eastbound via Bridgeview Drive.

Contact the Project



24/7 Phone Line
1-844-815-6149



Project Information
Website: pattullobridgereplacement.ca
Twitter: [@pattulloproject](#)
Email: pattullobridgeproject@gov.bc.ca



Work on the Project
bcib.ca
info@bcib.ca

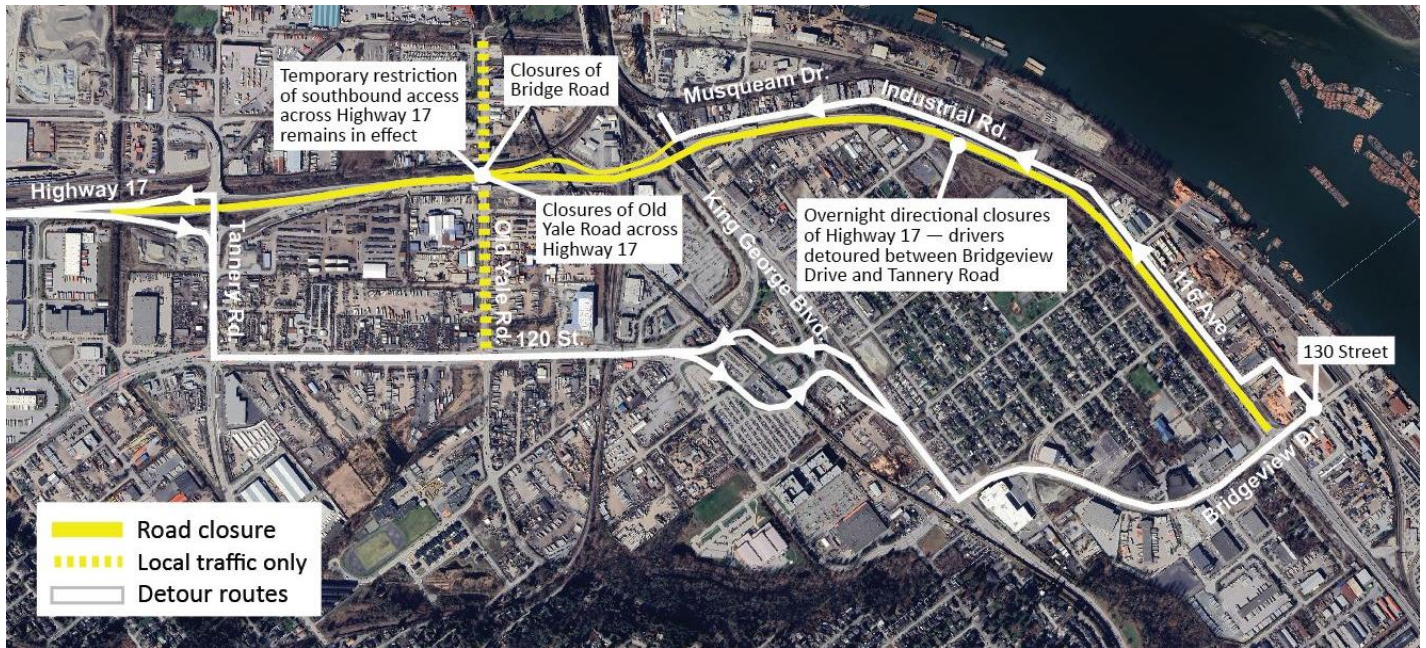

What to Expect



Timing

Starting the week of February 10 and continuing for approximately six weeks.



Hours of Work

Work will take place 24 hours per day.

Full closures of Bridge Road and nighttime closures of Old Yale Road will be required. Overnight closures of Highway 17 westbound and eastbound will also be required. Timing of closures will be communicated in advance. Please watch for signage.



Traffic

All traffic pattern changes and detour routes will be well signed, and traffic control personnel will be on site to assist when required.



Impacts/Interruptions

Nearby businesses may hear noise while this work is underway. Drivers may experience temporary delays resulting from the detours.

We appreciate your patience while this work is underway. If you have any questions, please email info@fcgp.ca or call the 24/7 phone line: 1-844-815-6149. For more information about the Project, please visit pattullobridgereplacement.ca.

Contact the Project



24/7 Phone Line
1-844-815-6149



Project Information
Website: pattullobridgereplacement.ca
Twitter: @pattulloproject
Email: pattullobridgeproject@gov.bc.ca



Work on the Project
bcib.ca
info@bcib.ca